

# Leuk feestje

♩ = 125  
Country feel

Tekst en muziek door Michael Hiariej

## INTRO

C F C G G<sup>7</sup>

5 C C<sup>7</sup> F C G C G C met sintmoorten...

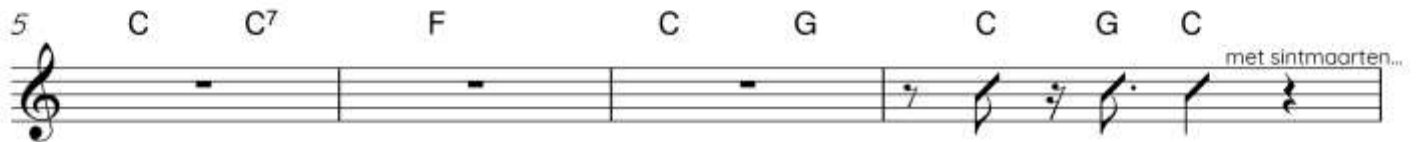

## VERSE

9 C F C G G<sup>7</sup>

13 C F C G C G C

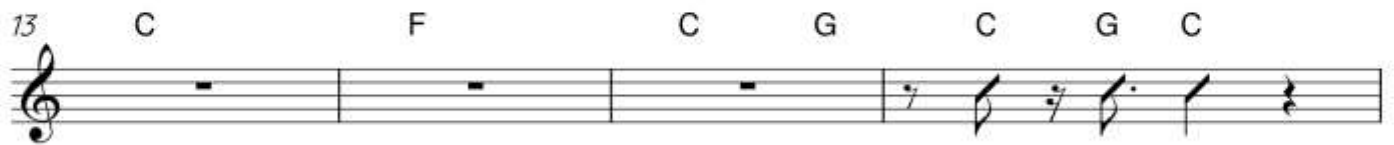

17

## VERSE MODULATIE

18 D G D A A<sup>7</sup>

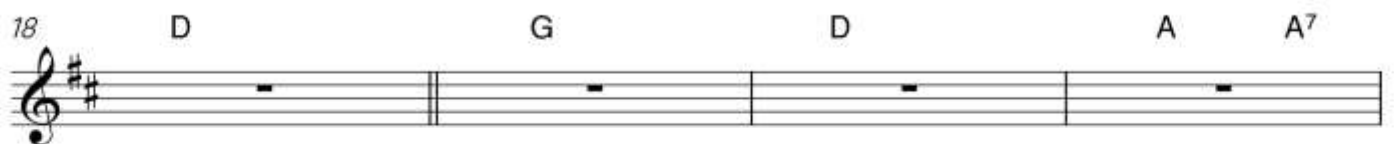

22 D G D A D A D

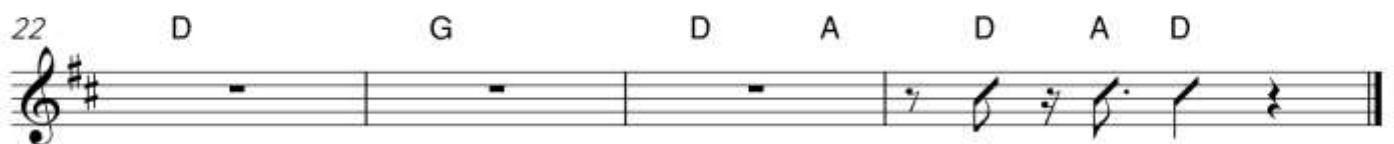

# Een liedje voor je

♩ = 83

Tekst en muziek door Michael Hiariej

INTRO

Sax solo

D $\flat$ maj7 Fm7 Ebm7 G $\flat$ /A $\flat$  D $\flat$ maj7 Fm7 Em7 Ebm7

5 G $\flat$ /A $\flat$

VERSE

6 D $\flat$ maj7 Fm7 Ebm7 G $\flat$ /A $\flat$  D $\flat$ maj7 Fm7 Em7 Ebm7 G $\flat$ /A $\flat$  D $\flat$ maj7

10 G $\flat$ /A $\flat$

11 D $\flat$ maj7 Fm7 Ebm7 G $\flat$ /A $\flat$  D $\flat$ maj7 Fm7 Em7 Ebm7 D $\flat$

# Niet Gegeten

♩ = 125

Tekst en muziek door Michael Hiariej

5 heb sinds vanmorgen

7

11 D.S.

# Zij Kent Hier De Weg

Tekst door Michael Hiariej en Arjen Boswijk  
Muziek door Michael Hiariej

## INTRO

## VERSE

# Rock 'n Roll

♩ = 168

Tekst door Michael Hiariej  
Muziek door Michael Hiariej en Dominggus Pfaff

## INTRO

Rock & Roll feel

## VERSE

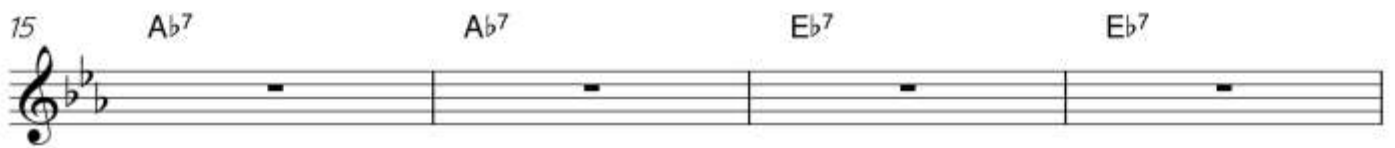

# Ben Geen Piraat

Tekst en muziek door Michael Hiariej

♩ = 135

INTRO

Verse

# Dat Zoute Dropje

♩ = 170

Tekst door Michael Hiariej  
Muziek door Michael Hiariej en Dominggus Pfaff

INTRO

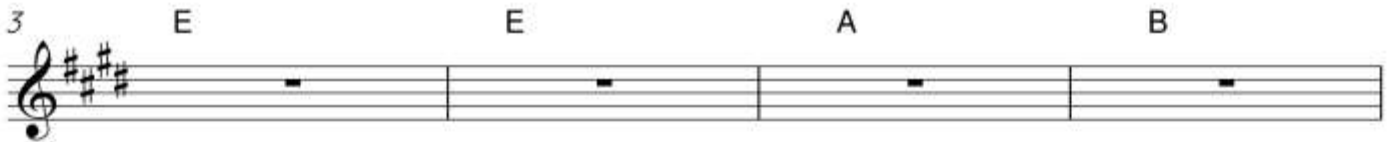

# Iedereen Doet Mee

Tekst door Michael Hiariej  
Muziek door Michael Hiariej en Dominggus Pfaff

## INTRO

C# C#/F F# F#/G# C# C#/F F# F#/G#

## VERSE

5 C# C#/F F# F#/G# C# C#/F F# F#/G#

## PRE-CHORUS

9 F# C#/F 1. D#m7 C#/F

13 2. D#m7 C#/F F# F#/G#

## END

16 C# C#/F F# F#/G# C# C#/F F# F#/G#

# Mijn lampion

Tekst en muziek door Michael Hiariej

Measures 1-4:  
Chords: D<sup>b</sup>maj7, Fm7, G<sup>b</sup>, G<sup>b</sup>/A<sup>b</sup>, D<sup>b</sup>maj7, Fm7, G<sup>b</sup>, G<sup>b</sup>/A<sup>b</sup>

Measures 5-8 (Repeat):  
Chords: D<sup>b</sup>maj7, Fm7, G<sup>b</sup>, G<sup>b</sup>/A<sup>b</sup>, D<sup>b</sup>maj7, Fm7, G<sup>b</sup>, G<sup>b</sup>/A<sup>b</sup>

Measures 9-12:  
Chords: D<sup>b</sup>maj7, Fm7, G<sup>b</sup>, G<sup>b</sup>/A<sup>b</sup>, D<sup>b</sup>maj7, Fm7, G<sup>b</sup>, G<sup>b</sup>/A<sup>b</sup>, D<sup>b</sup>

# Zure Matten

Tekst en muziek door Michael Hiariej

## INTRO

## VERSE

## CHORUS

# Vijf Tellen

Tekst en muziek door Michael Hiariej

## INTRO

B F#/A# G#m E F#

The Intro section consists of four measures in 4/4 time, key of B major. The notes are: B (quarter), F#/A# (quarter), G#m (quarter), E (quarter), F# (quarter).

## VERSE

5 B F#/A# G#m F#

The Verse section starts at measure 5. The notes are: B (quarter), F#/A# (quarter), G#m (quarter), F# (quarter).

9 E F# E F#

The Verse section continues at measure 9. The notes are: E (quarter), F# (quarter), E (quarter), F# (quarter).

13 B

The Verse section ends at measure 13 with a B (quarter).